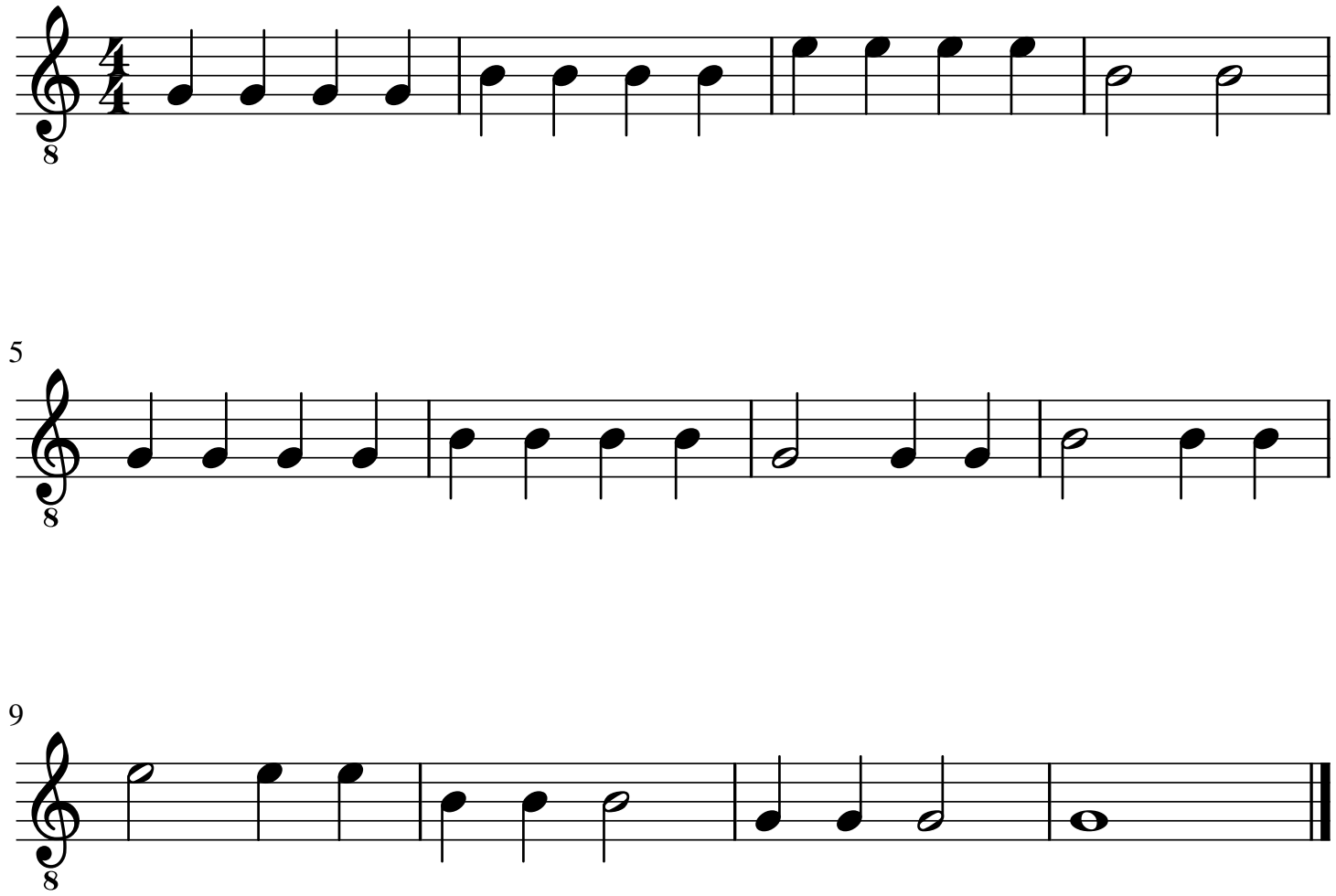Ćwiczenie 1 - puste struny